

- KEY**
- Proposed PV Mounting Structure
 - Inverter Station
 - Customer Substation (Delivery Station)
 - Battery Storage System Container
 - Spare Parts Container
 - Proposed Security Fence
 - Preferred Access
 - Alternative Access
 - Existing High Pressure Gas Line
 - Overhead Line
 - Existing Watercourse/Water Body
 - Existing Tree Cover
 - Existing Hedgerow
 - Proposed Tree
 - Existing Public Footpath
 - Substation Compound
- BUFFERS TO DEVELOPMENT**
- All existing tree cover buffered to 10m to allow for shading & RPAs.
 - All existing hedgerows buffered to 5m to allow for maintenance.
 - All existing overhead lines buffered to 5m either side to allow maintenance access.
 - All existing HP gas lines buffered to 5m either side to allow maintenance access.
 - All public rights of way buffered to 2.5m either side to proposed hedgerow.
 - All security fencing buffered to 5m to proposed panels.

- LANDSCAPE MITIGATION NOTES**
- 1** - Boundary hedgerow to be maintained to a minimum of 3m.
- 2** - Inclusion of trees within hedgerow where offset allows.

Revisions:
First Issue- 23/06/2021 JS

Indicative Site Layout Plan

Middle Road Solar Farm

Client: Novergy Ltd
DRWG No: **P20-0544_09** Sheet No:**2/3** REV: -
Drawn by : JS Approved by: MK
Date: 23/06/2021
Scale: 1:2500 @ A1



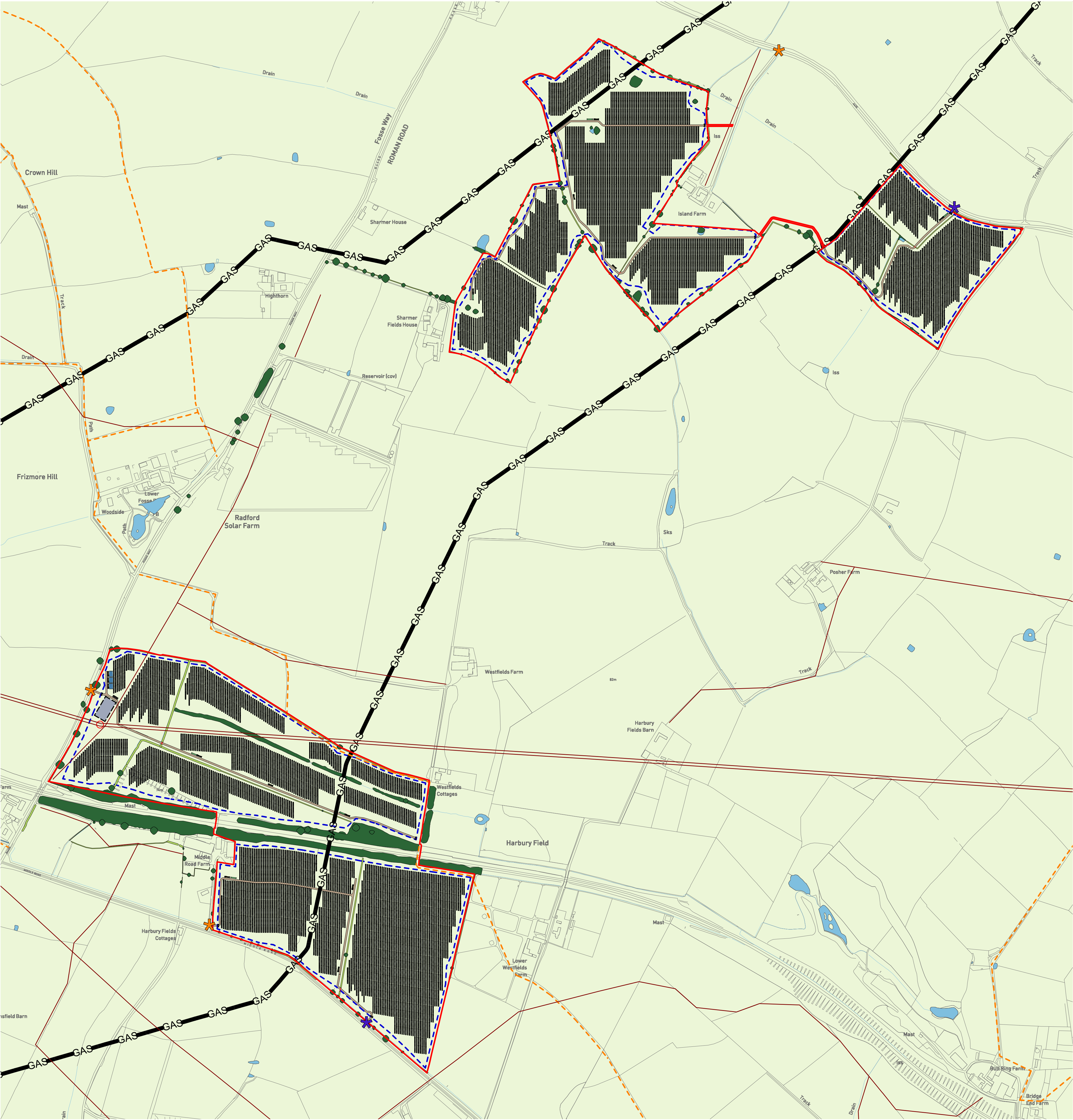

- KEY**
- Proposed PV Mounting Structure
 - Inverter Station
 - Customer Substation (Delivery Station)
 - Battery Storage System Container
 - Spare Parts Container
 - Proposed Security Fence
 - Preferred Access
 - Alternative Access
 - Existing High Pressure Gas Line
 - Overhead Line
 - Existing Watercourse/Water Body
 - Existing Tree Cover
 - Existing Hedgerow
 - Proposed Tree
 - Existing Public Footpath
 - Substation Compound

BUFFERS TO DEVELOPMENT

- All existing tree cover buffered to 10m to allow for shading & RPAs.
- All existing hedgerows buffered to 5m to allow for maintenance.
- All existing overhead lines buffered to 5m either side to allow maintenance access.
- All existing HP gas lines buffered to 5m either side to allow maintenance access.
- All public rights of way buffered to 2.5m either side to proposed hedgerow.
- All security fencing buffered to 5m to proposed panels.

Revisions:
First Issue- 23/06/2021 JS

Indicative Site Layout Plan

Middle Road Solar Farm

Client: Novergy Ltd
DRWG No: **P20-0544_09** Sheet No: **3/3** REV: -
Drawn by: JS Approved by: MK
Date: 23/06/2021
Scale: 1:5000 @ A1

Pegasus
Environment